

2015 Dog Run Kiosk Design Competition

Challenge:

Rickman's Run Dog Park at Holmes Lake is looking for designers to submit a plan for a new kiosk located in the park. The intent of the kiosk is to serve as a communication device for the users and organizers of the dog parks. The winning design should follow the program below and may serve as a prototype for future kiosks located in other City of Lincoln dog parks.

Suggested Program:

- Donor recognition, advertisement and facility sponsorships
- Dog sizing chart
- Pet waste bag dispenser
- Overhead protection
- Donation box/tube or text to donate signage
- City provided rules and regulations for the dog park (static information)
- Community bulletin board (revolving information)
- Dog sizing chart
- All hard ground surfaces
- Highly durable, low maintenance and preferably metal construction

Additional considerations: A drinking fountain may be incorporated if the overall budget allows. No power is planned to be brought to the kiosk and trash receptacles will be remotely located so therefore not required.

Submission:

Open to whatever the contest entrant deems can accurately and clearly convey his or her projects creativity, functionality and construction method is permitted. The submission may include anything from hand-notated sketches to photomontages or computer illustrations. It is recommended that all entrants submit their designs digitally as a pdf and include a brief narrative describing the concept of the kiosk. Submissions shall be sent to Emily Wilcox of AIA Nebraska at emily@aiane.org and are due no later than August 31st at 12:00 pm.

Judging:

The judge's panel will be made up of members from AIA Lincoln, Lincoln Parks & Recreation and the Friends of the Dog Parks. Judges will be evaluating the designs for creative yet functional designs, constructability, and cost effective solutions. There will be one award winner and some honorable mention designs selected and published on the City of Lincoln Parks & Recreation website. The prize for the winning design will be donated by AIA Lincoln in the form of **\$250 cash**.



(Please see the following page for design location maps)

SITE ORIENTATION MAP 1:

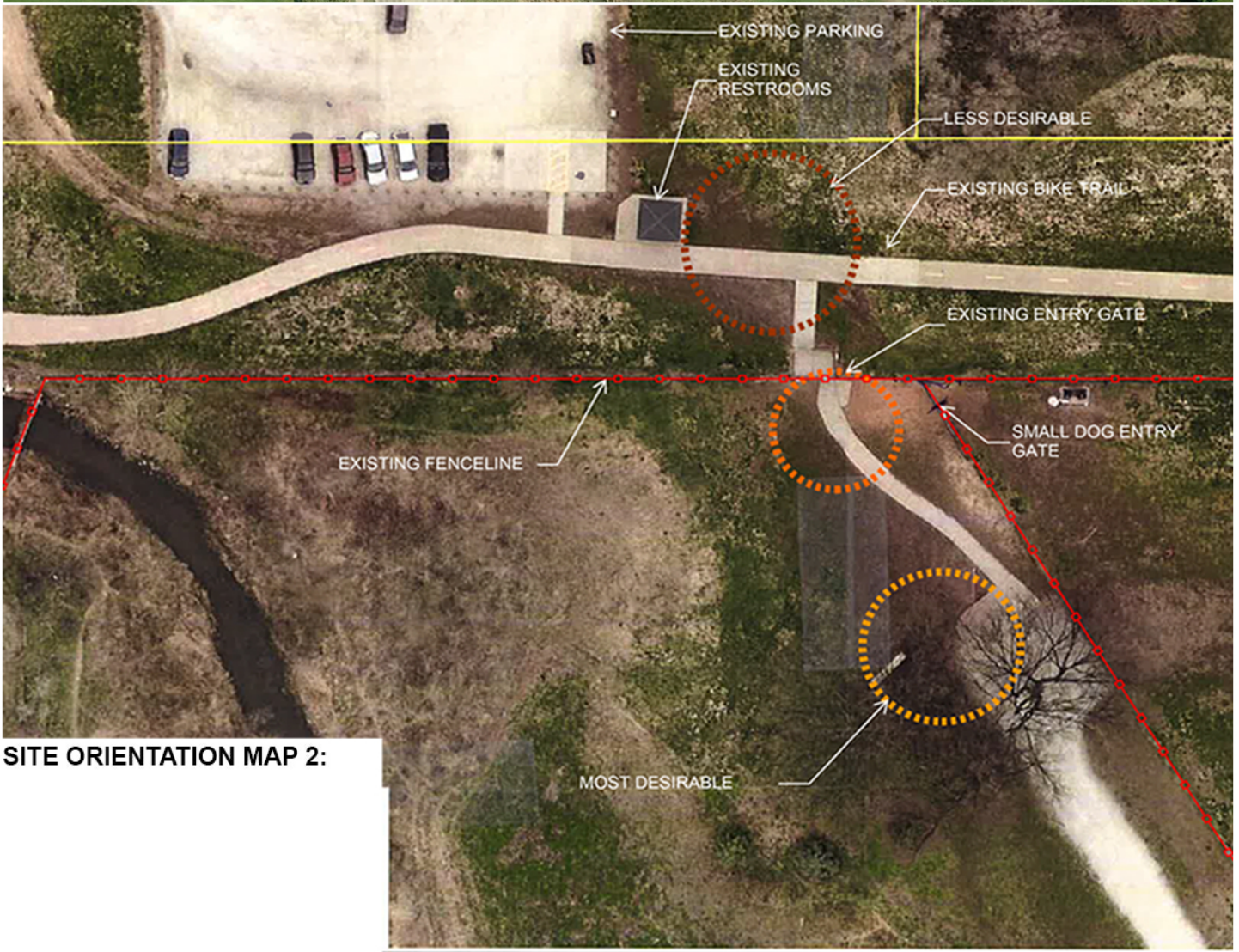

SITE ORIENTATION MAP 2:

Lancaster County/City of Lincoln GIS Map

Rickman's Run



Printed: May 29, 2015

DISCLAIMER: The information is presented on a best-effort basis, and should not be relied upon for making financial, survey, legal or other commitments. If you have questions or comments regarding the data displayed on this map, please email ags@lincolncounty.gov and you will be directed to the appropriate department.